

**SAVES
TIME!**

easyTrim™
by **NEWOOD®**

**SAVES
MONEY!**

Installation Instructions for Door/Hall Casing with Architrave

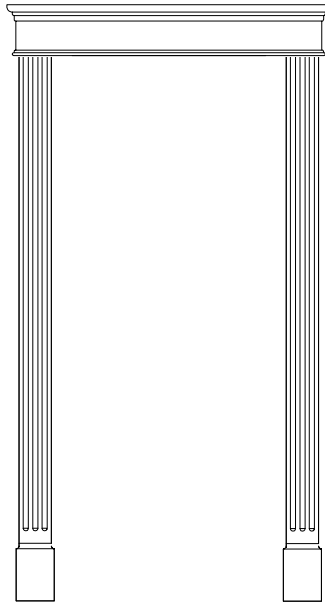

To trim an opening,
you only need
(1) Architrave,
(2) Side Mouldings

ROSETTE

FLUTE

PLINTH

Rosette, Flute and Plinth all in one!
No more struggling with separate
pieces, use our three-in-one

easyTrim™

- ~ For new construction or remodeling
- ~ A low-cost way to beautify your home
- ~ Average installation in less than 20 minutes !

- Double-coated primed MDF
- Accepts oil or water based paints
- Use nails and/or construction adhesive
- Sand lightly before painting

MADE IN USA

manufactured by **NEWOOD®**

NEWOOD is a registered trademark of
NEWOOD Display Fixture Mfg. Company, Oregon

Patent Pending

INSTALLING *easyTrim*TM

1. To install the **DOOR SIDES**, first cut off the rosettes from the door sides as close as possible to the rosette.
2. Turn the door side piece plinth side up and measure 1/4" above the door jamb; mark and cut the plinth.
3. Install the door sides leaving 1/4" margin (space) between the door opening and the edge of the trim.
4. To install the **ARCHITRAVE HEADER**, measure the distance from the outside edges of the trim, then add the desired amount of overhang you want to each side and cut the Architrave header to that length.
5. Center the Architrave header over the side pieces and install.

Putty nail holes and joints as needed, light sand, paint.

NOTE: When installing, If you do not use a nail gun we recommend that you pre-drill nail holes.

*DOOR SIDES
(STEP 1)*

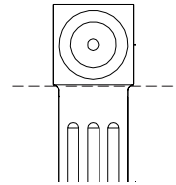

DOOR SIDES (STEP 2) DOOR SIDES (STEP 3)

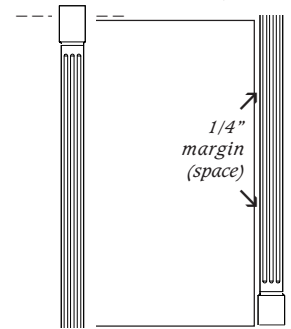

*ARCHITRAVE
HEADER
(STEP 4)*

*ARCHITRAVE
HEADER
(STEP 5)*

